

FILED
GREENVILLE CO. S.C.
FEB 21 8 38 AM 1984
BONNIE S. TANKERSLEY
R.M.C.

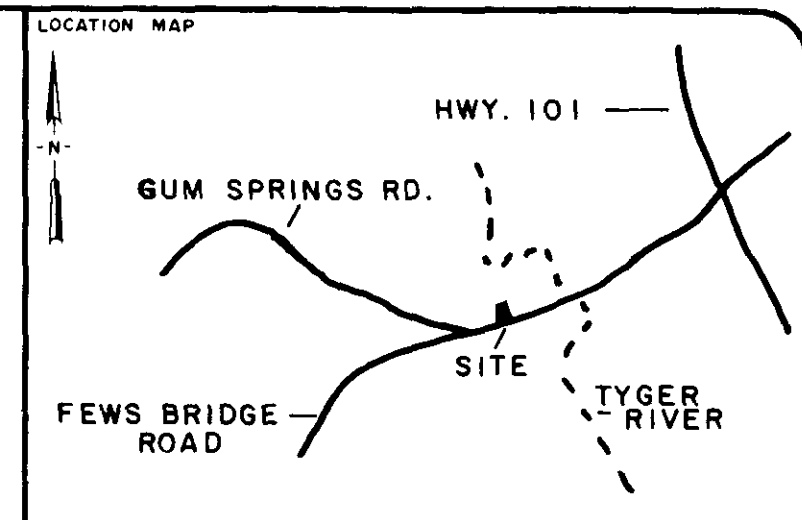
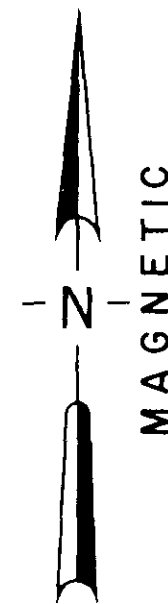
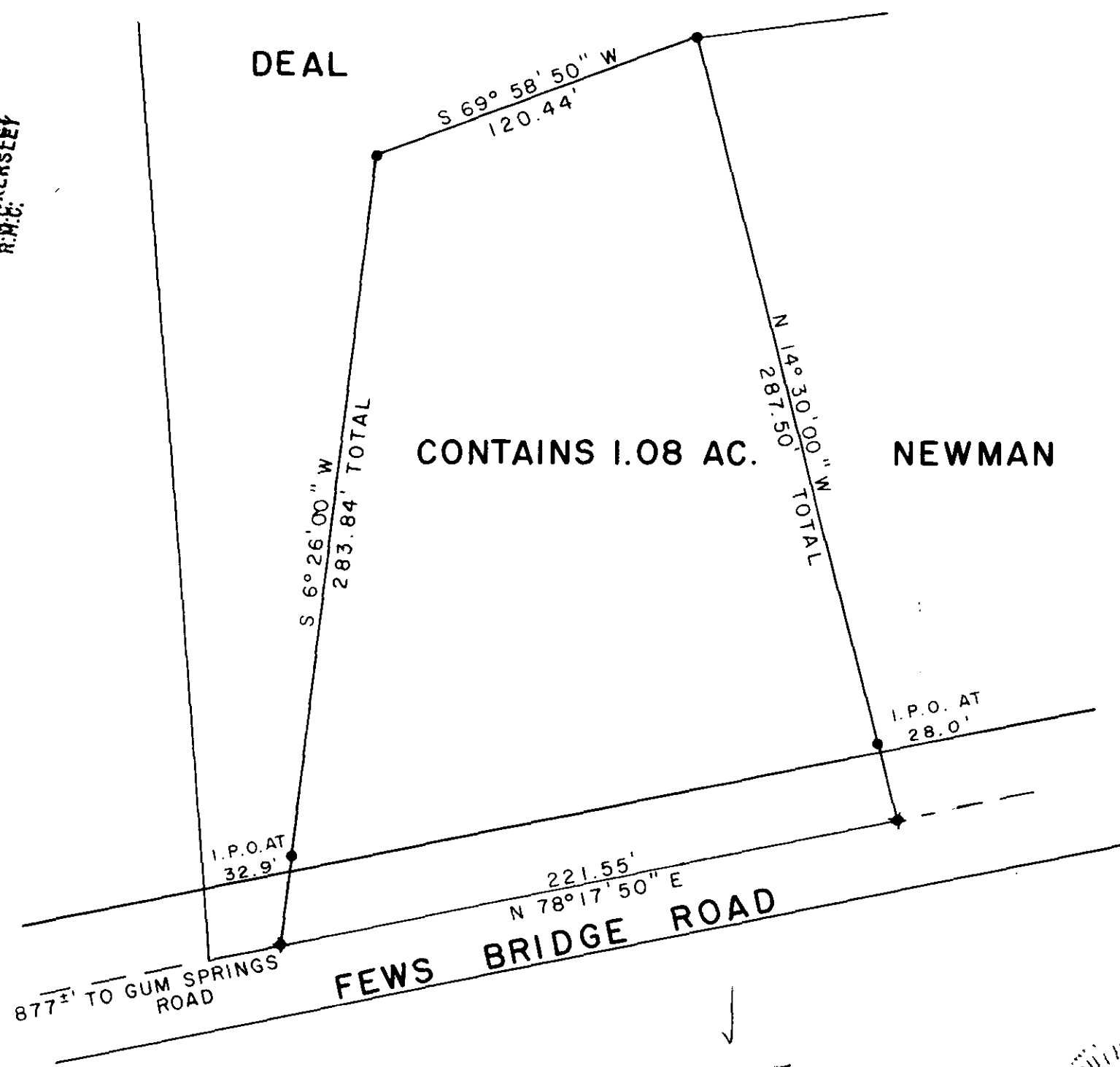

LEGEND

○	I.P. SET	△	STONE
●	I.P. FOUND	⊙	R.R. SPIKE
⊕	NAIL & CAP SET	◆	NAIL & CAP FOUND

I hereby certify that the ratio of precision of the field survey is 1/5000 as shown hereon and the area was determined by the coordinate method of area calculation.

I hereby certify that the measurements as shown on this plat are correct and that there are no encroachments or projections other than shown.

This property is subject to all easements, zoning ordinances and rights of way, of record or not of record, if any.

PROPERTY OF
GEORGE L. PARIS

SURVEYED FOR
JOHN RUSSELL CAMBELL

GREENVILLE COUNTY SOUTH CAROLINA

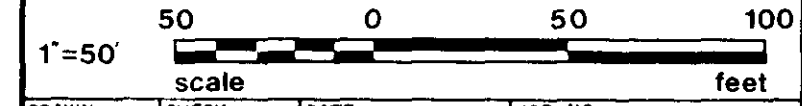

DRAWN	CHECK	DATE	JOB NO.
WCL	WCL	12-20-1982	1515-87-A

LINDSEY & ASSOCIATES INC.
HWY. 253 RT. 1, TAYLORS S.C. 29687
LAND & HYDROGRAPHIC SURVEYORS

FEB 21 1984

25655

10-I-15



12-20-82
DATE

GOTO --- 1 FEB 21 84 403 CNI ENHANCING SUBJECT

MICROFILMED